



PRABHAT POWERTECH PVT LTD

Turnkey Electrification contractors & Manufacturer of custom built panel boards

3 DECADES AT YOUR SERVICE

Head Office:

**128,ASHOK INDUSTRIAL ESTATE,
L.B.S.MARG,BHANDUP(W),
MUMBAI -400078.
TEL: 022 61388000/022 2596 1550
FAX:022 25965298
EMAIL:info@prabhatelectric.com**

Mahape Works:

**EL-53, ELECTRONIC ZONE,
TTC, MIDC,
NAVI MUMBAI -400709.
TEL: 022 27681575
TELEFAX:022 27681526
EMAIL:panel@prabhatelectric.com**

WEB SITE: www.prabhatelectric.com



PRABHAT POWERTECH PVT. LTD.

VISION

CORE PURPOSE

**TO SWITCH TOWARDS A BETTER FUTURE BY
PROVIDING SAFE, EFFICIENT AND ECONOMIC
SYSTEMS.**

CORE VALUES

- 1. ATTENTION TO DETAIL**
- 2. CONTINUOUS IMPROVEMENT IN EVERYTHING WE DO**
- 3. MAXIMIZATION OF RESOURCES, i.e. PEOPLE,
MATERIAL AND ENERGY.**

BRAND PROMISE

"COMMITTED TO VALUE ADDITION"



NSIC-CRISIL Performance and Credit Rating for Small Scale Industries

Prabhat Powertech Private Limited, Maharashtra
has been awarded an NSIC-CRISIL Rating of



on October 07, 2013.

This rating indicates 'High Performance Capability and High Financial Strength'.

This rating is valid till October 06, 2014.

A handwritten signature in black ink, appearing to read "Roopa Kudva".

Roopa Kudva
Managing Director and Chief Executive Officer





012

Certificate Number
9287

Date of initial registration
25 September 2012

Date of last issue
25 September 2012

Date of expiry
29 July 2014

REGISTRATION CERTIFICATE



The use of the accreditation mark indicates accreditation in respect of those activities covered by the accreditation certification 012



**BM TRADA certify that the
Quality Management System of**

PRABHAT POWERTECH PVT. LTD.

H.O. : 101, 124, 128, Ashok Services Indl. Premises,
Nr. Sangrila Biscuits Factory,
LBS Marg, Bhandup (W),
Mumbai – 400078,
Maharashtra, India

complies with the requirements of ISO 9001:2008

Scope of Certification

Design, Manufacture and Supply of Panel Boards &
Turnkey Electrical Contracting Services

Signed on behalf of BM TRADA Certification Ltd
Hayden Davies, Group Director

Chiltern House, Stocking Lane, High Wycombe, Buckinghamshire, HP14 4ND
Further clarification regarding the scope of this certificate and verification
of the certificate is available through BM TRADA
at the above address or at www.bmtrada.com

This certificate remains the property of BM TRADA Certification Ltd
This certificate and all copies or reproductions of the certificate shall be returned
or destroyed if requested by BM TRADA Certification Ltd

For multisite clients the scope of certification shown above includes
processes/activities that are performed by the network of sites
shown in Appendix A

INDEX

Sr.No.	Description	Page No.
I.	PROJECT DIVISION	
1.	About Us	6
2.	Registration & Licenses	7
3.	Our Specialties & Strength	8
4.	Our Track Record	9
5.	Types of Project We Undertake	10
6.	Other Areas Of Operation	11
7.	Major Clienteles	12
8.	Major Architects We Have Associated With	17
9.	Major Consultants We Have Associated With	18
10.	Few Landmark Projects	19
11.	Projects Under Execution	25
12.	Major Projects Executed	
	12.1 Shopping Malls	29
	12.2 Hotels / Hospitals / Schools	32
	12.3 Multiplexes	36
	12.4 Commercial Complexes / IT / Corporate Parks	42
	12.5 Industrial	46
	12.6 Residential	49
13.	Our Organization Strength	53
14.	List of Tools & Tackles	55
15.	Testing Equipments	56
II.	MANUFACTURING DIVISION	57
1.	About Us	58
2.	In - House Process	59
3.	Quality Policy	62
4.	Testing Facility	63
5.	Few Land Mark	64
6.	Our Capabilities	65
7.	Product Range	66
8.	Major Clienteles	67
9.	Major Projects Executed	69
10.	List of Machineries	75
11.	Certificates & Appreciations	76

ABOUT US

We take immense pleasure & pride in introducing ourselves as highly efficient, professionally managed electrical contracting company; engaged in the execution of large turnkey projects .We are also leading manufacturer & exporters of LT Electrical Panels, bus ducts, rising mains & control panel etc. We at Prabhat, have consistently & constantly enjoyed the reputation of delivering quality to our targeted clients & also are accomplished to complete the project from concept to commissioning stages within the stipulated schedules.

With great humility & gratitude towards all our esteemed customers, we at Prabhat are in the field of electrification services, since the year 1982. We stand unique with more than 30 years of massive experience and relentless services in the contracting and manufacturing field with highly supportive, efficient, professional management & human resource team .Our sprawling list of repetitive clientele list itself is a testimonial of our commitment towards the work.

REGISTRATION & LICENCES

➤ PWD License No	MC 4185
➤ MST NO	400078/S/4672 Dt.01.04.2000
➤ CST NO	400078/S/3925 Dt.01.04.2000.
➤ TIN (MAHARASHTRA):	27020005078-V Dt.01.04.2006
➤ TIN (KARNATAKA):	29890453190
➤ SSI REGN NO	270211100281
➤ PAN NO	AAACP4900D
LICENCES FOR THE OTHER STATES CAN BE ARRANGED	

OUR SPECIALITIES & STRENGTHS

- Head office with ultra modern facilities and experienced engineering and management staff for preparing detailed engineering, optimization and Cost reduction techniques.
- In-house SSI registered manufacturing set up of independent 600 sq. mtr. factory with most modern equipments for fabrication and assembly of LT panel boards up to 6000A.
- We are capable of offering custom built control panels including Motor control centers, Power control centers, Distribution boards, Busbar chambers, Feeder pillars, Instrumentation logic panels etc.
- Close tie-ups with all original equipment manufacturers for quality materials in very little lead time.
- We have comprehensive support system to cater to our customer needs at all the times and in the moment of urgency our team is trained to act first.
- Our team is capable of taking initiative unhesitatingly with any site co ordination agency like Architects, Consultants, and project management team for smooth functioning of the site.
- We recognise trust and ethics as important components to any progressive relationship we get to work even before getting the Letter of Intent.

OUR TRACK RECORD

- More than 30 years of experience in the Field
- We have executed almost all types of work from Residential towers to Commercial Complexes, Hotels, Hospitals, Data Centres, Multiplexes, Switchyards, and Relocations etc.
- Experienced in high rise towers up to 50 floors in MIVAN shuttering environment with slab cycle of 6 days.
- As far as residential projects are concerned we are proud to say that we have worked with almost all the leading Builders and Developers in Mumbai.
- We are also specialized in multiplex projects having executed more than 50 multiplex projects all over India.
- We maintain well equipped centralized warehouse with minimum stock of most of the standard materials. This makes us to execute any type of fast track projects well within the scheduled time
- We are well equipped with the latest ERP software & Service networks which enables us to meet our clients requirements efficiently & effectively.
- On site Assessment of requirements in design and execution of the same.

Types of Project We Undertake:

- Residential Complexes, Townships & Multi-storey Towers.
- Commercial Complexes, Malls, Supermarkets & Hospitals.
- Star Category Hotels.
- Modern food courts & Restaurants.
- Multiplexes & Auditoriums.
- Modern Ware houses.
- Data centre, Call Centre & BPO Companies.
- Corporate Offices.
- Industrial Houses, Large Industrial Sheds & Factories.
- HV, EHV Switchyards and substations.
- Captive Power Generation Stations.
- We also undertake complete design and execution of Revamping and Relocation of existing electrical systems.
- Energy Audit and Energy Management systems.

OTHER AREAS OF OPERATION

- Fire alarm system.
- Security and surveillance system.
- Access Control system.
- Computer Networking, Data and Voice system.
- Complete building management system.
- Public Addressing System.

MAJOR CLIENTELE



- **M/s. Adlabs Entertainment Pvt. Ltd.**
Mumbai.



- **M/s. Transcon Developers**
Mumbai.



- **M/s. Indian Institute of Technology.**
IIT, Powai, Mumbai.



- **M/s. Tata Housing Dev. Co. Ltd.**
Nelco Complex, Andheri, Mumbai.



- **M/s. Lodha Developers Pvt. Ltd.**
Lodha Excelus, Mahalaxmi, Mumbai -11.



- **M/s. Raheja Universal**
CST Road, Kalina, Santacruz (E) ,
Mumbai -98



- **M/s. Kalpataru Constructions Pvt Ltd.**
111, Maker Chamber,
Nariman Point, Mumbai.



- **M/s. Hiranandani Constructions.,**
Hiranandani Gardens, Powai.,
Mumbai



- **M/s. Shree Naman Group**
Bandra Kurla Complex , Bandra (E) ,
Mumbai.



- **M/s.Marathon Group.**
Bhandup Sonapur Junction
Mulund, Mumbai.



- **M/s. Hirani Group**
Hinal Heritage , Borivili (W), Mumbai



- **M/s.Adlabs Films Ltd. (Reliance Big Cinemas)**
Mumbai.



- **M/s.Fame India Ltd.**
Andheri, Mumbai.



- **M/s.Lokandhwala Construction**
Mumbai.



- **M/s.Taj President Hotel,**
Colaba, Mumbai



- **M/s.Mahanagar Gas Ltd.**
Mumbai.



- **M/s. Mirah Group**
Sun Mill Compound,
Lower Parel (W), Mumbai



- **M/s. Neelkanth Group**
Ghatkopar, Mumbai.



- **M/s.Unity Infraprojects Ltd.**
Worli, Mumbai.



- **M/s.D. S. Kulkarni Group,**
Pune.



- **M/s.K.Raheja Corp.**
Bandra Kurla Complex
Bandra (E)



- **M/s.Hindustan Construction Co.**
Mumbai.



- **M/s. Shahpoorji Pallonji & Co. Ltd.**



- **M/s.Blue dart Ltd.**
Mumbai.



- **Nehru Centre (Nehru Planitorium)**
Worli, Mumbai.



- **M/s. Mukesh Group of Companies**
Santacruz (W), Mumbai



- **Reserve Bank Of India,**
Mumbai



- **Nasik City centre Mall (Sarda group)**
Nashik ,Maharashtra.



- **M/s. HEDE Business Group**
Colaba, Mumbai.



- **M/s. Nirmal Group**
Mulund (W), Mumbai

- **M/s. Ashford Infotech Pvt. Ltd.**
Ashford Center, Lower Parel , Mumbai.
- **M/s. New Haven Realtors Pvt. Ltd.**
Simran Centre, Andheri (E), Mumbai.
- **M/s. Sai Enterprises**
Manera Compound, Thane (West), Mumbai.
- **M/s.Sunjana Developers**
Thane.
- **M/s. Raikar Group**
Hotel Pearl, Chembur, Mumbai.
- **M/s. Tache Jewellery Pvt. Ltd.**
Mumbai.
- **M/s. East India Hotels Ltd.**
Hotel Hilton Towers, Mumbai.

MAJOR ARCHITECTS WE HAVE ASSOCIATED WITH

- IRANI ARCHITECTS
- ARCHITECT HAFEEZ CONTRACTOR
- F. T. KHAREGHAT & ASSOCIATES
- J. P. PAREKH & SONS
- SANJAY PURI ARCHITECTS
- DEEPAK MEHTA ARCHITECTS
- DAHISARIA & ASSOCIATES
- STRUCTWEL CONSULTANTS PVT. LTD.
- JHAVERI & JHAVERI ARCHITECTS
- SOMAYA & KALAPPA ASSOCIATES
- ACCESS ARCHITECTS
- BHARATH SHETTY ARCHITECTS
- ABHOY SHAH ARCHITECTS
- REZA KABUL ARCHITECTS
- 3D ARCHITECTURE
- EDIFICE CONSULTANTS PVT. LTD.
- De-Sign LAB ARCHITECTS
- RSP DESIGN CONSULTANTS (I) PVT. LTD.
- PIRAMAL SONS (I) PVT. LTD.
- TALATI & PANTHAKY ARCHITECTS
- ARCHETYPE CONSULTANTS (I) PVT. LTD.

MAJOR CONSULTANTS WE ASSOCIATE WITH

- DESIGN BUREAU CONSULTANTS PVT LTD
- ESKAYEM CONSULTANTS PVT LTD
- TATA CONSULTING ENGINEERS, WORLI
- VOLTECH ELECTROMECHANICALS
- EMKAY CONSULTANTS
- D.R.BELLARE ELECTRICAL CONSULTANTS
- SBR CONSULTANTS
- SEMBCORP INFRASTRUCTURES PVT LTD.
- CUTECH CONSULTING ENGINEERING PVT. LTD.
- HYDROMECHANICAL CONSULTANTS PVT LTD
- SPECTRAL SERVICES CONSULTANTS
- VIKAS JOSHI & ASSOCIATES
- C.D.BAHULEKAR & ASSOCIATES
- STRUCTWEL CONSULTANTS PVT LTD
- SHET TECHNO CONSULTANTS
- JOHN MECH-EL TECHNOLOGIES PVT. LTD.
- WSP ENGINEERS
- MEP CONSULTANTS.
- C RAMCHANDANI CONSULTANTS
- DIKSHIT CONSULTANTS & ENGINEERS PVT. LTD.

FEW LANDMARK PROJECTS



MARATHON FUTUREX

38 STOREY COMMERCIAL
COMPLEX

LARGEST COMMERCIAL
COMPLEX IN INDIA.

10 LACS SQ FT.

RADISSON 5 STAR HOTEL

68 ROOMED 5 STAR HOTELS
WITH RESTAURANTS,
BANQUET HALLS, SWIMMING
POOL, and GYM & HEALTH
CLUB.



MARATHON MONTEVISTA RESIDENTIAL

33 STOREY TOWER

WITH MIVAN SHUTTERING
ENVIRONMENT.

LOTUS IT PARK – THANE.

IT PARK WITH MODERN
AMMENETIES.





LOKHANDWALA FOUNDATION SCHOOL

A MODERN SCHOOL BUILDING AT KANDIVALI, MUMBAI.

**ADLABS MULTIPLEX
A 5 SCREEN MULTIPLEX AT
MANGALORE
COMPLETED WITHIN 45
DAYS**



**SUNMAGNETICA
A SHOPPING MALL AT THANE
WITH COMMISSIONING OF
1500KVA, 11KV/433V SUBSTATION
AND OTHER INTERNAL WORKS**

**DSK DURGAMATA TOWER
35 STOREY RESIDENTIAL
TOWER WITH SUPER
EXCLUSIVE APARTMENTS
AT CUFFEPARADE, MUMBAI**





NIRMAL LIFESTYLES
LARGEST SHOPPING MALL
HOUSING MAJOR BRANDS IN
MULUND, MUMBAI

PLANET GODREJ
46 STOREY 5 TOWER - ONE OF
THE TALLEST RESIDENTIAL
TOWER IN MUMBAI WITH
MIVAN SHUTTERING.



MARATHON ERA
35 STOREY 4 RESIDENTIAL
TOWERS WITH MIVAN
SHUTTERING.

RAHEJA XION , BUYCULLA
5 STOREY COMMERCIAL
COMPLEX

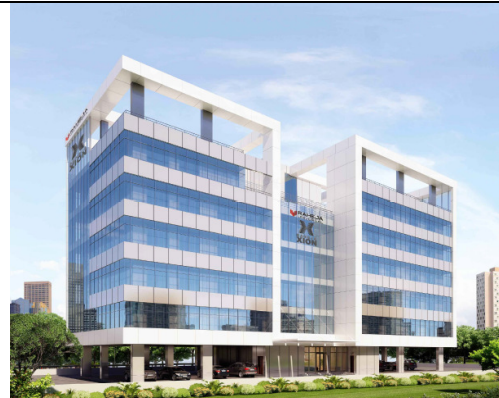



**RAHEJA SERINITY ,
KHANDIVILI**

20 STOREY 3 RESIDENTIAL
TOWERS
WITH MIVAN SHUTTERING.

**LODHA CASA BELLA,
DOMBIVILI**

18 STOREY 4 RESIDENTIAL
TOWERS



LODHA CASA RIO , DOMBIVILI

8 STOREY 25 RESIDENTIAL
TOWER WITH 4 CLUSTER

**IIT B-23 FACULTY HOUSING
POWAI.**

16 STOREY RESIDENTIAL
TOWER FOR FACULTY AT I.I.T,
MUMBAI.





**IIT CONVENTION CENTRE,
POWAI.**

1000 KVA TRANSFORMER &
ALLIED WORKS FOR
SUBSTATION



**NEPTUNE-UPTOWN ,
MULUND(W).**

5 STORYED COMMERCIAL
COMPLEX



NAMAN MID-TOWN

22 STORYED COMMERCIAL
COMPLEXES.



ROSA BELLA , THANE

29 STOREY RESIDENTIAL
COMPLEX

PROJECTS UNDER EXECUTION

Project	MARATHON MONTE VISTA (RESIDENTIAL)
Clients	CHHAGANLAL KHIMJI & CO. PVT. LTD.
PROJECT HIGHLIGHTS	36 STORYED RESIDENTIAL TOWER COMPLETE WITH MIVAN SHUTTERING ENVIRONMENT, SWIMMING POOL, HEALTH SPA, CAR PARKING ETC.
Architects	DEEPAK MEHTA ARCHITECTS
Service Consultant	BASAVRAJ CONSULTANT
Location	MULUND (W), MUMBAI.

Project	EASE ZONE MALL
Clients	KEYSTONE REALTORS PVT. LTD.
PROJECT HIGHLIGHTS	SHOPPING MALL
Architects	REZA KABUL ARCHITECTS
Service Consultant	HYDROMECHANICAL CONSULTANTS PVT. LTD.
Location	GOREGAON, MUMBAI.

Project	NAMAN MIDTOWN
Clients	NAMAN BUILDERS PVT. LTD.
PROJECT HIGHLIGHTS	22 STORYED COMMERCIAL COMPLEX
Architects	ACCESS ARCHITECTS
Service Consultant	ESKAYEM CONSULTANTS PVT.LTD.
Location	LOWER PAREL, MUMBAI.

Project	LOTUS IT PARK
Clients	LOTUS SPACES PVT. LTD.
PROJECT HIGHLIGHTS	IT PARK
Architects	VIVEK BOLE ARCHITECTS
Service Consultant	ELECTRO-MECH CONSULTANTS
Location	WAGLE ESTATE, THANE.

Project	ROSA BELLA
Clients	SAI ENTERPRISES
PROJECT HIGHLIGHTS	29 STOREY RESIDENTIAL COMPLEX
Architects	ARCHETYPE CONSULTANTS
Service Consultant	ELECTRO-MECH CONSULTANTS
Location	GHODBUNDER ROAD , THANE (W)
Project	CASA BELLA RESIDENTIAL COMPLEX
Clients	LODHA DEVELOPERS
PROJECT HIGHLIGHTS	18 STORYED 9 TOWERS RESIDENTIAL COMPLEX WITH ALL MODERN AMMENITIES.
Architects	KAPADIA ASSOCIATES
Service Consultant	WSP CONSULTANTS.
Location	DOMBIVLI, KALYAN, MAHARASHTRA.
Project	CRESCENT TOWERS
Clients	SHAPOORJI PALLONJI & CO. LTD
PROJECT HIGHLIGHTS	35 STOREY RESIDENTIAL TOWER COMPLETE WITH 2BHK,3BHK & DUPLEX TYPE FLATS, CAR PARK, CLUB HOUSE & SWIMMING POOL AT TARDEO, MUMBAI
Architects	F. T. KHAREGHAT & ASSOCIATES
Service Consultant	DESIGN BUREAU CONSULTANTS PVT. LTD
Location	TARDEO,MUMBAI
Project	LOTUS POND HOTEL
Clients	LOTUS POND HOTEL
PROJECT HIGHLIGHTS	90 ROOMS, FINE DINE RESTURANT , SWIMMING POOL , 3 NOS. BANQUENT HALLS
Architects	BHARAT SHETTY & ASSOCIATES
Service Consultant	HYDROMECHANICAL CONSULTANTS PVT. LTD.
Location	MAHAPE , NAVI – MUMBAI
Project	RAHEJA XION
Clients	RAHEJA UNIVERSAL
PROJECT HIGHLIGHTS	5 STOREY COMMERCIAL COMPLEX
Architects	J. P. PAREKH & SONS
Service Consultant	JOHN MECH-EL TECHNOLOGIES (I) PVT. LTD.
Location	BYCULLA, MUMBAI

Project	RAHEJA SERENITY
Clients	RAHEJA UNIVERSAL PVT. LTD.
PROJECT HIGHLIGHTS	21 STOREY 3 TOWERS RESIDENTIAL COMPLEX WITH MIVAN ENVIRONMENT
Architects	RAHEJA UNIVERSAL PVT. LTD.
Service Consultant	JOHN MECH-EL CONSULTANTS
Location	KANDIVLI, MUMBAI.

Project	IIT HOSTEL SUBSTATION
Clients	INDIAN INSTITUTE OF TECHNOLOGY, MUMBAI
PROJECT HIGHLIGHTS	POWER SUPPLY IN HOSTEL SUBSTATION-1 TO PROVIDE SUPPLY TO NEW 'B' TYPE AT IIT
Architects	INDIAN INSTITUTE OF TECHNOLOGY
Service Consultant	
Location	POWAI, MUMBAI

Project	LODHA CASA RIO
Clients	LODHA DEVELOPERS PVT. LTD.
PROJECT HIGHLIGHTS	8 STOREY, 25 TOWERS RESIDENTIAL COMPLEX
Architects	RSP DESIGN CONSULTANTS PVT. LTD.
Service Consultant	WSP CONSULTANTS
Location	DOMBIVLI

Project	PHEONIX PARK INN GOA
Clients	PHEONIX TOWNSHIP LIMITED
PROJECT HIGHLIGHTS	20 ROOMED, STAR CATEGORY HOTEL WITH OUTDOOR RESTURANT & BARBEQUE.
Architects	
Service Consultant	HYDRO-MECHANICAL SERVICES
Location	SEQUERA VADO, CANDOLIUM, GOA

Project	CRYSTAL PALACE BELAPUR
Clients	ENTIRE ESTATES PVT. LTD.
PROJECT HIGHLIGHTS	SUBSTATION POWER SUPPLY WORK FOR
Architects	ENCLOSURE BHAVIK K. SHAH ARCHITECTS
Service Consultant	HYDRO-MECHANICAL SERVICES
Location	CBD BELAPUR, NAVI MUMBAI

Project **ADLABS THEME PARK**

Clients ADLABS ENTERTAINMENT PVT. LTD.

PROJECT HIGHLIGHTS ELECTRIFICATION WORK FOR THEME PARK AT KHOPOLI INCLUDING DESIGN , ERECTION ,TESTING OF 2500 KVA 22KVA SUBSTATION , INSTALLATION & EXECUTION OF ELECTRICAL WORKS OF ATTRACTIONS.

Architects EDIFICE CONSULTANTS PVT. LTD.

Service Consultant MEP – SPECTRAL CONSULTANTS PVT. LTD.

Location KHOPOLI

Project **ASHFORD ROYAL**

Clients ASHFORD INFOTECH PVT. LTD.

PROJECT HIGHLIGHTS COMPLETE INTERNAL & EXTERNAL ELECTRIFICATION WORK OF 40 FLR , 4 TOWER INCLUDING INTERNAL & EXTERNAL WIRING.

Architects TALATI & PANTHAKY ASSOCIATED PVT. LTD.

Service Consultant MEP CONSULTANTS

Location KHOPOLI

Project **TIRUMALA HABITATS**

Clients TRANSCON DEVELOPERS

PROJECT HIGHLIGHTS SUPPLY INSTALLATION & TESTING OF 41 STOREY RESIDENTIAL TOWER WITH 3 PODIUMS FOR 3 WINGS.

Architects REZA KABUL , BANDRA

Service Consultant HYDRO-MECHANICAL CONSULTANT

Location MULUND

Project **ADLABS HOTEL**

Clients ADLABS ENTERTAINMENT LTD

PROJECT HIGHLIGHTS 300 ROOMS 5 STAR HOTEL

Architects BHARAT SHETTY

Service Consultant MEP CONSULTANT

Location KHALAPUR , KHOPOLI

MAJOR PROJECTS EXECUTED SHOPPING MALLS

Project Name	NASIK CITY CENTER MALL
Clients Name	NASIK CITY CENTER MALL(BARDA GROUP)
Scope of Work	COMPLETE INTERNAL & EXTERNAL ELECTRIFICATION OF INDUSTRIAL HOUSE WITH FULL FLEDGED OFFICE BLDG,CANTEEN & WORKER QUARTRES ETC. AREA OF DEVELOPMENT:-4 LACS SQ.FT
Architects	OS2 ARCHITECTS
Service Consultant	SETH TECHNO CONSULTANTS PVT.LTD
Location	NASIK,MAHARASTRA
Completion Year	2009

Project Name	SUN MAGNETICA
Clients Name	KARNAVAT & ASSOCIATES
Scope of Work	WORK WITH COMMISSIONING OF 1500KVA,11KV/433V SUBSTATION AND OTHER INTERNAL WORKS
Architects	SANJAY PURI ARCHITECT
Service Consultant	ESKAYEM CONSULTANTS PVT. LTD.
Location	THANE
Completion Year	2007

Project Name	CENTRIA SHOPPING COMPLEX
Clients Name	LOKHANDWALA CONSTRUCTION INDS. PVT. LTD.
Scope of Work	COMPLETE INTERNAL & EXTERNAL ELECTRIFICATION OF SHOPPING MALL & COMPLEX
Architects	LOKHANDWALA CONSTRUCTION INDS. PVT. LTD.
Service Consultant	
Location	KANDIVALI, MUMBAI
Completion Year	2007

Project Name	LAKE CITY MALL
Clients Name	SIDDHI PROPERTIES PVT. LTD.
Scope of Work	SHOPPING MALL HOUSING ALL MAJOR BRANDS LIKE BIGBAZAR, PANTALON, MULTIPLEX, MC'DONALDS ETC.
Architects	S.M.P.S ARCHITECT.
Service Consultant	SHETH TECHNO CONSULTANTS PVT. LTD.
Location	MAJIWADA, THANE.
Completion Year	2007

Project Name	HIGH STREET PHOENIX
---------------------	----------------------------

Clients Name	PHOENIX MILLS LTD
Scope of Work	COMPLETE ELECTRIFICATION OF SHOPPING MALL & COMPLEX
Architects	INHOUSE ARCHITECTS
Service Consultant	M/S.SARASWAT ENGINEERING SERVICES
Location	PAREL, MUMBAI.
Completion Year	2003

Project Name	NIRMAL LIFESTYLES
Clients Name	NIRMAL GROUP
Scope of Work	COMPLETE ELECTRIFICATION OF SHOPPING MALL & COMPLEX SHOPPING MALL AT MULUND MUMBAI
Architects	ARCHITECT HAFEEZ CONTRACTOR
Service Consultant	SPECTRAL SERVICES CONSULTANTS PVT LTD
Location	MULUND MUMBAI
Completion Year	2005

Project	M2K LUDHIANA
Clients	M2K GROUP DELHI
PROJECT HIGHLIGHTS	3 SCREEN MULTIPLEX
Architects	ERANA ARCHITECTS
Service Consultant	CUTECH CONSULTANTS PVT. LTD.
Location	LUDHIANA, PUNJAB.
EXPECTED COMPLTN. DATE	FEB-2011

**MAJOR PROJECTS EXECUTED
HOTELS / HOSPITALS / SCHOOL**

Project	MESCO EDUCATION SOCIETY
Clients	MESCO CHARITABLE TRUST
PROJECT HIGHLIGHTS	MODERN SCHOOL WITH AUDITORIUM, VOICE DATA IN CLASSROOMS ETC.
Architects	DESIGN ELEMENTS
Service Consultant	ELEECECH CONSULTANTS
Location	MUMBRA, THANE.

Project	ASTRIX COMFORT INN HINJEWADI
Clients	ASTRIX PROPERTIES PVT LTD,PUNE
PROJECT HIGHLIGHTS	65 ROOMED STAR CATEGORY HOTEL WITH RESTAURANTS,BANQUET HALLS ETC. AREA OF DEVELOPMENT :-50000 SQ.FT
Architects	SANJAY PURI ARCHITECTS PVT. LTD.
Service Consultant	HYDROMECHANICAL CONSULTANTS PVT LTD.
Location	PUNE,MAHARASTRA

Project	AL-HAMID KALSEKAR HOSPITAL
Clients	KALSEKAR TRUST, MUMBAI CENTRAL, MUMBAI.
PROJECT HIGHLIGHTS	INTERNAL & EXTERNAL ELECTRIFICATION OF 100 BEDED MULTISPECIALTY HOSPITAL INCLUDING DESIGN, SUPPLY, INSTALLATION, TESTING AND COMMISSIONING OF 1000KVA, 22KV SUBSTATION WITH 100% GENERATOR BACKUP.
Architects	BHATNAGAR ASSOCIATES
Service Consultant	HYDROMECHANICAL CONSULTANTS PVT LTD.
Location	KAUSA, MUMBRA.

Project Name	FOUR POINT BY SHERATON
Clients Name	CHALET HOTELS PVT.LTD.(K. RAHEJA CORP.)
Scope of Work	COMPLETE INTERNAL & EXTERNAL ELECTRIFICATION OF FIRE ALARAM , NETWORKING & BMS SYSTEM 170 ROOMED STAR CATEGORY HOTEL WITH RESTAURENTS,BANQUET HALLS AND SWIMMING POOL AREA OF DEVLOPMENT 3.60LACS SQ.FT
Architects	SANJAY PURI ARCHITECTS PVT. LTD.
Service Consultant	DESIGN BUREAU CONSULTANTS PVT. LTD
Location	VASHI,NAVI MUMBAI

Project Name	JUPITER LIFELINE HOSPITAL
Clients Name	JUPITER LIFELINE HOSPITALS LTD,MUMBAI
Scope of Work	200 BEDED MULTISPECIALTY HOSPITAL
Architects	SPATIAL DESIGNS CONSULTANTS PVT LTD
Service Consultant	ESKAYEM CONSULTANTS PVT LTD,MUMBAI
Location	THANE

Project Name	SATKAR RESIDENCY HOTEL
Clients Name	SHILPA CATERERS PVT LTD, THANE
Scope of Work	65 ROOMED STAR CATEGORY HOTEL WITH RESTAURENTS,BANQET HALLS AND SWIMMING POOL. AREA OF DEVLOPMENT :-90000 SQ.FT
Architects	BHARAT SHETTY ARCHITECTS
Service Consultant	JOHN MECHEL CONSULTANTS PVT LTD
Location	THANE

Project Name	SENIOR CITIZEN'S RESORT
Clients Name	SIR MATHURDAS VISANJI TRUST
Scope of Work	STAR CATEGORY HERITAGE RESORT WITH 36 ROOMS,RESTAURENT & BANQET HALL.AREA OF DEVLOPMENT :-35000 SQ.FT
Architects	VMS ARHITECTS
Service Consultant	DESIGN BUREAU CONSULTANTS PVT LTD
Location	LONAVALA

Project Name	HOTEL SOUTH COAST
Clients Name	SAI FOODS PVT. LTD
Scope of Work	3 STAR HOTEL WITH 17 ROOMS,RESTAURENT & BANQUET HALL / AREA OF DEVLOPMENT :-12000 SQ.FT
Architects	
Service Consultant	TRIMITI DESIGNS
Location	RABALE, NAVI MUMBAI

Project Name	HOTEL SUNCITY RESIDENCY
Clients Name	ROYAL SOJOURN HOTELS P.LTD.
Scope of Work	40 ROOMED STAR CATEGORY HOTEL WITH REASTURANT,BANQUET HALLS
Architects	BHARAT SHETTY ARCHITECTS
Service Consultant	DATAFLEX CONSULTANTS
Location	SEEPZ MIDC ANDHERI

Project Name	LOKHANDWALA FOUNDATION SCHOOL
Clients Name	LOKHANDWALA CONSTRUCTION, SANTACRUZ, MUMBAI.
Scope of Work	MODERN SCHOOL BUILDING WITH AUDITORIUM, CLASSROOM WITH VOICE DATA INTEGRATION.
Architects	HOSMAC ENGINEERING
Service Consultant	W.S ATKINS, BANGALORE.
Location	KANDIVALI, MUMBAI.

MAJOR PROJECTS EXECUTED MULTIPLEXES

Project	ADLABS PACIFIC MATHURA
Clients	ADLABS FILMS LTD.
PROJECT HIGHLIGHTS	COMPLETE INTERNAL ELECTRIFICATION OF 3 SCREEN MULTIPLEX
Architects	ADLABS IN HOUSE ARCHITECTS
Service Consultant	CUTECH CONSULTING ENGINEERS PVT LTD.
Location	MATHURA
Project	ADLABS CRYSTAL RAJKOT
Clients	ADLABS FILMS LTD.
PROJECT HIGHLIGHTS	COMPLETE INTERNAL ELECTRIFICATION OF 3 SCREEN MULTIPLEX
Architects	ADLABS IN HOUSE ARCHITECTS
Service Consultant	CUTECH CONSULTING ENGINEERS PVT LTD.
Location	RAJKOT
Project	ADLABS SANGAM
Clients	ADLABS FILMS LTD.
PROJECT HIGHLIGHTS	COMPLETE INTERNAL ELECTRIFICATION OF 4 SCREEN MULTIPLEX
Architects	ERANA ARCHITECTS
Service Consultant	CUTECH CONSULTING ENGINEERS PVT LTD.
Location	ANDHERI,MUMBAI
Project Name	FAME SEVEN SEAS MULTIPLEX
Clients Name	FAME INDIA (I) LTD.
Scope of Work	COMPLETE INTERNAL ELECTRIFICATION OF 4 SCREEN MULTIPLEX WITH LOBBY ,BOX OFFICE AND ADMIN BLOCK .
Architects	PRASHANT GORE ARCHITECTS.
Service Consultant	CUTECH CONSULTING ENGINEERS PVT LTD.
Location	VADODARA ,GUJARAT
Project Name	ADLABS IMAX , WADALA
Clients Name	ADLABS FILMS LTD.
Scope of Work	COMPLETE INTERNAL ELECTRIFICATION OF 4 SCREEN WITH 1 DOME THEATRE (REFURBISHMENT WORK)
Architects	ERANA ARCHITECTS
Service Consultant	CUTECH CONSULTING ENGINEERS PVT LTD
Location	WADALA,MUMBAI

Project Name	ADLABS MOVIESTAR MULTIPLEX
Clients Name	ADLABS FILMS LTD.
Scope of Work	COMPLETE INTERNAL OF 8 SCREEN MULTIPLEX (REFAB WORK)
Architects	ADLABS IN HOUSE ARCHITECTS
Service Consultant	-
Location	GOREGAON,MUMBAI
Completion Year	2009

Project Name	ADLABS ALANKAR
Clients Name	ADLABS FILMS LTD
Scope of Work	COMPLETE ELECTRIFICATION OF 1 SCREEN MULTIPLEX WITH 200 KVA , 11 KV SUBSTATION WORK/ AREA OF DEVELOPMENT:-10000 SQFT
Architects	JHAVERI & JHAVERI
Service Consultant	CUTECH CONSULTING ENGINEERS PVT LTD
Location	MUJAFAR NAGAR, U.P
Completion Year	2008

Project Name	ADLABS CINESTAR , JAIPUR
Clients Name	ADLABS FILMS LTD
Scope of Work	ELECTRIFICATION OF 5 SCREEN MULTIPLEX
Architects	
Service Consultant	
Location	JAIPUR
Completion Year	2008

Project Name	ADLABS GALAXY , JAIPUR
Clients Name	ADLABS FILMS LTD
Scope of Work	ELECTRIFICATION OF 4 SCREEN MULTIPLEX
Architects	
Service Consultant	
Location	JAIPUR
Completion Year	2008

Project Name	CINEPLEX ADLABS
Clients Name	ADLABS FILMS LTD
Scope of Work	COMPLETE ELECTRIFICATION OF 5 SCREEN MULTIPLEX AT MANGALORE AREA OF DEVELOPMENT:-55000 SQ.FT
Architects	JHAVERI & JHAVERI ARCHITECTS
Service Consultant	CUTECH CONSULTING ENGINEERS PVT LTD
Location	MANGALORE
Completion Year	2005

Project Name	ADLABS JYOTI CHABIGRAH GUNA
Clients Name	ADLABS FILMS LTD
Scope of Work	COMPLETE ELECTRIFICATION OF 1 SCREEN MULTIPLEX WITH 400 KVA , 11KV SUBSTATION WORK/AREA OF DEVELOPMENT:-30000 SQ.FT
Architects	ADLABS IN HOUSE ARCHITECTS
Service Consultant	DESIGN CELL
Location	GUNA, INDORE,M.P
Completion Year	2008

Project Name	ADLABS LITTLE WORLD KARGHAR
Clients Name	ADLABS FILMS LTD
Scope of Work	COMPLETE ELECTRIFICATION OF 4 SCREEN MULTIPLEX AREA OF DEVELOPMENT:-55000 SQ.FT
Architects	JHAVERI & JHAVERI
Service Consultant	CUTECH CONSULTING ENGINEERS PVT LTD
Location	KHARGHAR, NAVI MUMBAI
Completion Year	2007

Project Name	ADLABS MULTIPLEX - SHIVPURI
Clients Name	ADLABS FILMS LTD
Scope of Work	COMPLETE ELECTRIFICATION OF 1 SCREEN MULTIPLEX WITH 400 KVA SUBSTATION WORK/ AREA OF DEVELOPMENT:-20000 SQ.FT
Architects	ADLABS IN HOUSE ARCHITECTS
Service Consultant	DESIGN
Location	SHIVPURI, INDORE,M.P
Completion Year	2008

Project Name	ODEON ADLABS DELHI
Clients Name	ADLABS FILMS LTD
Scope of Work	COMPLETE ELECTRIFICATION OF 3 SCREEN MULTIPLEX AREA OF DEVELOPMENT:-35000 SQ.FT
Architects	ADLABS IN HOUSE ARCHITECTS
Service Consultant	CUTECH CONSULTING ENGINEERS PVT LTD
Location	DELHI
Completion Year	2008

Project Name	ADLABS RAM LAXMAN WARANGAL
Clients Name	ADLABS FILMS LTD
Scope of Work	COMPLETE ELECTRIFICATION OF 1 SCREEN MULTIPLEX WITH 400 KVA SUBSTATION WORK / AREA OF DEVELOPMENT:-55000 SQ.FT
Architects	ADLABS IN HOUSE ARCHITECTS
Service Consultant	DFX CONSULTANTS PVT LTD.
Location	WARANGAL,A.P
Completion Year	2007

Project Name	FAME FUN & SHOP MULTIPLEX , PUNE
Clients Name	FAME INDIA LTD.
Scope of Work	COMPLETE ELECTRIFICATION OF 3 SCREEN MULTIPLEX
Architects	ARCH.PARMAL METTA
Service Consultant	CUTECH CONSULTING ENGINEERS PVT LTD
Location	PUNE
Completion Year	2008

Project Name	FAME NEELYOG,
Clients Name	FAME INDIA LTD.
Scope of Work	COMPLETE HT 750 KVA SUB-STATION WORK :-AREA OF DEVELOPMENT :-40000 SQFT
Architects	
Service Consultant	CUTECH CONSULTING ENGINEERS PVT LTD
Location	GHATKOPAR
Completion Year	2008

Project Name	FAME SHALIMAR MULTIPLEX
Clients Name	FAME INDIA LTD.
Scope of Work	COMPLETE ELECTRIFICATION OF 3 SCREEN MULTIPLEX
Architects	ARCH.PARMAL METTA
Service Consultant	CUTECH CONSULTING ENGINEERS PVT LTD
Location	BHARUCH
Completion Year	2008

Project Name	PALM BEACH ADLABS, VASHI
Clients Name	ADLABS FILMS LTD
Scope of Work	COMPLETE ELECTRIFICATION WITH LOBBY AREA OF 4 SCREEN AREA OF DEVELOPMENT :-90000 SQ.FT
Architects	ERANA ARCHITECTS
Service Consultant	CUTECH CONSULTING ENGINEERS PVT LTD
Location	VASHI
Completion Year	2007

MAJOR PROJECTS EXECUTED
COMMERCIAL COMPLEXES / IT / CORPORATE PARK

Project	MARATHON FUTUREX (COMMERCIAL)
Clients	MARATHON REALTY PVT. LTD.
PROJECT HIGHLIGHTS	38 STORYED COMMERCIAL TOWER (TALLEST COMMERCIAL COMPLEX IN INDIA)
Architects	ANUPAM ASSOCIATES
Service Consultant	ESKAYEM CONSULTANTS PVT. LTD.
Location	LOWER PAREL, MUMBAI.
Completion Year	2012

Project Name	GODREJ COLISEUM
Clients Name	GODREJ PROPERTIES LTD
Scope of Work	COMMERCIAL COMPLEX & CORPORATE PARK AT SION AREA OF DEVLOPMENT:-55000 SQ.FT
Architects	BORKAR & KAPDI ARCHITECTS
Service Consultant	N.G.SHROFF CONSULTANTS,MUMBAI
Location	SION
Completion Year	2005

Project Name	ADLABS FOOD COURT AT MAGNUM MALL,
Clients Name	ADLABS FILMS LTD
Scope of Work	COMPLETE ELECTRIFICATION OF MODERN FOOD COURT WITH 7 KITCHENS AREA OF DEVLOPMENT:-40000 SQFT
Architects	JHAVERI & JHAVERI
Service Consultant	CUTECH CONSULTING ENGINEERS PVT LTD
Location	MEERUT
Completion Year	2008

Project Name	ZENTA TECHNOLOGIES
Clients Name	M/S.ZENTA TECHNOLOGIES LTD
Scope of Work	200 NODE DATA CENTRE WITH TRAINING CENTRE,RESTAURENT ETC. AREA OF DEVLOPMENT:-25000 SQFT.
Architects	TEAM ONE ARCHITECTS PVT LTD
Service Consultant	ENERSAVE CONSULTANTS PVT LTD
Location	MUMBAI
Completion Year	2004

Project Name	BOMBAY HOUSE RELOCATION OF PANEL ROOM
Clients Name	TATA SONS LTD,MUMBAI
Scope of Work	ELECTRIFICATION OF BOMBAY HOUSE WITH RE-LOCATION OF LT ROOM WITH SUPPLY,TESTING & COMMISSIONING OF PANELS
Architects	
Service Consultant	TATA CONSULTING ENGINEERS
Location	MUMBAI
Completion Year	1998

Project Name	RESERVE BANK OF INDIA
Clients Name	RESERVE BANK OF INDIA,MUMBAI
Scope of Work	AC PLANT ELECTRIFICATION WITH SUPPLY,TESTING COMMISSIONING OF 2000a MAIN AC PANEL AND ALLIED WORKS.
Architects	
Service Consultant	
Location	MUMBAI
Completion Year	2004

Project Name	GERMAN CONSULATE GENERAL OFFICE
Clients Name	GERMAN CONSULATE INDIA
Scope of Work	COMPLETE ELECTRIFICATION & ALL SECURITY SYTEM,ACCESS CONTROL ,FIRE ALRAM SYSTEM NETWORKS OF CORPORATE OFFICE AREA OF DEVELOPMENT:-10000 SQFT.
Architects	OS2 ARCHITECTS
Service Consultant	
Location	MUMBAI
Completion Year	2008

Project Name	GODREJ CASTLEMAINE
Clients Name	GODREJ PROPERTIES LTD
Scope of Work	COMMERCIAL COMPLEX & IT PARK AT PUNE
Architects	P.G.PATKI ARCHITECTS
Service Consultant	S.N.JOSHI CONSULTANTS ,PUNE
Location	PUNE
Completion Year	2004

Project Name	GODREJ ETERNIA
Clients Name	GODREJ PROPERTIES LTD
Scope of Work	COMMERCIAL COMPLEX & IT PARK AT PUNE
Architects	RATAN BOTLIBOY ARCHITECTS
Service Consultant	S.N.JOSHI CONSULTANTS PVT LTD
Location	PUNE
Completion Year	2005

Project Name	CORPORATE OFFICE FOR DHFL AT BKC
Clients Name	WADWAN HOLDINGS PVT.LTD
Scope of Work	COMPLETE ELECTRIFICATION OF MODERN CORPORATE OFFICE WITH ALL FACILITES / AREA OF DEVLOPMENT:- 25000 SQFT.
Architects	ARCH.MUSTAFA
Service Consultant	M/S.HYDRO MECHANICAL CONSULTANTS PVT LTD
Location	BKC, MUMBAI
Completion Year	2007

MAJOR PROJECTS EXECUTED INDUSTRIAL

Project	SHYBERG VALVES PVT LTD
Clients	SHYBERG VALVES PVT LTD
PROJECT HIGHLIGHTS	COMPLETE DESIGN & EXECUTION OF INTERNAL & EXTERNAL ELECTRIFICATION OF INDUSTRIAL HOUSE WITH FULL FLEDGED OFFICE BLDG,CANTEEN & WORKER QUARTRES ETC. AREA OF DEVLOPMENT:-4 LACS SQ.FT
Architects	BHOOMITI DESIGN CONSULANTS
Location	AHMEDABAD, GUJARAT

Project Name	STEEL STRONG VALVES PVT LTD,SANAND,AHMEDABAD
Clients Name	STEEL STRONG VALVES PVT LTD,MUMBAI.
Scope of Work	SUPPLY INSTALLATION,TESTING & COMMISSIONING OF 2NOS SUBSTATION 750KVA,11KV TRANSFORMER AND OTHER RELATED WORK FOR INDUSTRIAL HOUSE WITH FULL FLEDGED OFFICE BLDG,CANTEEN & WORKER QUARTRES ETC. AREA OF DEVLOPMENT:-4LACS SQFT.
Architects	BHOOMITI DESIGN CONSULTANTS
Service Consultant	
Location	AHMEDABAD,GUJARATH
Completion Year	2009

Project Name	UNITOP CHEMICALS LTD-RABALE UNIT
Clients Name	M/S.UNITOP CHEMICALS LTD
Scope of Work	ELECTRIFICATION OF CHEMICAL PLANT INCLUDING 22KV,315KVA SUBSTATION AND OTHER RELATED WORKS.
Architects	
Service Consultant	
Location	RABALE ,NAVI MUMBAI
Completion Year	1998

Project Name	MAHANAGAR GAS LTD
Clients Name	M/S.MAHANAGAR GAS LTD,MUMBAI
Scope of Work	ELECTRIFICATION OF CITIGATE STATION WITH SUPPLY,INSTALLATION OF 1250A MAIN PANEL AND OTHER WORK.
Architects	
Service Consultant	M/S.DALAL MOTT MCDONALD
Location	WADALA,MUMBAI
Completion Year	2004

Project Name	TACHE JEWELLARY
Clients Name	M/S.TACHE JEWELLARY PVT LTD,MUMBAI
Scope of Work	COMPLETE INTERNAL & EXTERNAL ELECTRIFICATION OF MODERN JEWELLARY PROCESSING UNIT AT SEEPZ ,MUMBAI.
Architects	TEAM ONE ARCHITECTS PVT LTD
Service Consultant	M/S.HYDRO MECHANICAL CONSULTANTS PVT LTD
Location	MUMBAI
Completion Year	2004

Project Name	BLUE DART WARE HOUSE AT BHIWANDI
Clients Name	BLUE DART EXPRESS LTD
Scope of Work	COMPLETE INTERNAL & EXTERNAL ELECTRIFICATION OF MODERN WAREHOUSE
Architects	SLICK ARCHITECHTS , MUMBAI
Service Consultant	SBR CONSULTANTS
Location	BHIWANDI
Completion Year	2009

Project Name	HENKEL CAC PVT. LTD.
Clients Name	HENKEL CAC PVT. LTD.
Scope of Work	COMPLETE INTERNAL & EXTERNAL ELECTRIFICATION OF PLANT III 22KV SUBSTATION INCLUDING TRANSFORMER & SHEHANKIT POWER TEMPLE,PANELS,CABLING ETC.
Architects	STRUCTWEL DESIGNERS & CONSULTANTS PVT. LTD.
Service Consultant	E & M CONSULTANTS PVT LTD.
Location	TURBHE, NAVI MUMBAI.
Completion Year	2008

MAJOR PROJECTS EXECUTED RESIDENTIAL

Project Name	MARATHON NEXTGEN ERA
Clients Name	MARATHON NEXTGEN REALTY AND TEXTILES LTD.
Scope of Work	4NOS, 35 STORYED RESIDENTIAL TOWERS COMPLETE WITH MIVAN SHUTTERING ENVIRONMENT.COMplete WITH SECURITY SYSTEM,ACCESS CONTROL,22KV SUBSTATION ETC.
Architects	ARCHITECT ABHOY SHAH
Service Consultant	BASAVRAJ ASSOCIATES, MUMBAI.
Location	LOWER PAREL, MUMBAI
Completion Year	2009

Project Name	PLANET GODREJ
Clients Name	GODREJ PROPERTIES LTD
Scope of Work	COMPLETE INTERNAL ELECTRIFICATION OF 2 NOS,45 STOREY RESIDENTIAL TOWER COMPLETE WITH MIVAN SHUTTERING ENVIRONMENT. AREA DONE:-2 LACS SQ.FT
Architects	J.P.PAREKH & SONS
Service Consultant	ESKAYEM CONSULTANTS PVT LTD
Location	BYCULLA,MUMBAI
Completion Year	2009

Project Name	DURGAMATA TOWERS
Clients Name	D.S. KULKARNI DEVELOPERS, PUNE.
Scope of Work	32 STORIED RESIDENTIAL TOWER WITH SWIMMING POOL, CAR PARKING, AREA ETC. AT CUFF PARADE, MUMBAI.
Architects	F. T. KHAREGHAT & ASSOCIATES.
Service Consultant	DESIGN BUREAU CONSULTANTS PVT.LTD.
Location	CUFF PARADE, MUMBAI.
Completion Year	2008

Project Name	SYMPHONEY RESIDENTIAL COMPLEX
Clients Name	M/S.TATA HOUSING DEV CO.LTD
Scope of Work	INTERNAL & EXTERNAL ELECTRIFICATION OF 12 STOREY 4 TOWERS WITH SWIMMING POOL CLUB HOUSE ETC./ AREA OF DEVELOPMENT:-1.5Lacs SQFT.
Architects	SOMAYA & KALAPPA ARCHITECTS
Service Consultant	M/S.DESIGN BUREAU CONSULTANTS PVT LTD
Location	CHANDIVALI,MUMBAI
Completion Year	2002

Project Name	CIDCO SEAWOODS-NRI HOUSING COMPLEX
Clients Name	UNITY INFRA PROJECTS LTD, C/O CIDCO – NAVI MUMBAI
Scope of Work	INTERNAL & EXTERNAL ELECTRIFICATION OF 13 STOREY 5 TOWERS / AREA OF DEVELOPMENT:-2.5Lacs SQFT.
Architects	ARCHITECT HAFEEZ CONTRACTOR
Service Consultant	BAHULEKAR & ASSOCIATES,VASHI
Location	NAVI MUMBAI
Completion Year	1996

Project Name	AIRFORCE NAVAL HOUSING
Clients Name	M/S.HINDUSTAN CONSTRUCTION CO LTD
Scope of Work	INTERNAL & EXTERNAL ELECTRIFICATION OF 13 2STOREYED 5 TOWERS/ AREA OF DEVELOPMENT:-1Lac SQFT.
Architects	C.P.KUKREJA & ASSOCIATES,NEW DELHI
Service Consultant	CONSULTING ENGINEERING SERVICES,DELHI
Location	KARGHAR,NAVI MUMBAI
Completion Year	1998

Project Name	SIDDACHAL HOUSING COMPLEX
Clients Name	M/S. KALPATARU GROUP
Scope of Work	INTERNAL & EXTERNAL ELECTRIFICATION OF 10 STOREY 4 TOWERS WITH SWIMMING POOL CLUB HOUSE ETC/ AREA OF DEVELOPMENT:-1,00,000 SQFT.
Architects	KRISHNA SHIRALI ARCHITECTS
Service Consultant	M/S.VOLTECH ELECTROMECHANICALS
Location	THANE

Completion Year 2000

Project Name **TANNA RESIDENCY**

Clients Name M/S.TANNA BUILDERS PVT LTD

Scope of Work INTERNAL & EXTERNAL ELECTRIFICATION OF **35 STOREY TOWER** WITH EXCLUSIVE DUPLEX & TRIPLEX FLATS. / AREA OF DEVLOPMENT:-1.5Lacs SQFT.

Architects ACCESS ARCHITECTS, MUMBAI

Service Consultant M/S.ESKAYEM CONSULTANTS PVT LTD.

Location PRABHADEVI,MUMBAI

Completion Year 2002

Project Name **NEELKANTH HEIGHTS-MANSAROVAR**

Clients Name NEELKANTH GROUP

Scope of Work INTERNAL & EXTERNAL ELECTRIFICATION OF 20 2TOREYED 2 TOWERS. / AREA OF DEVLOPMENT:-1Lac SQFT.

Architects DEEPAK MEHTA ARCHITECTS

Service Consultant M/S.SBR CONSULTANTS PVT LTD

Location THANE

Completion Year 2005

Project Name **EROS TOWER**

Clients Name HIRANANDANI CONSTRUCTION

Scope of Work INTERNAL & EXTERNAL ELECTRIFICATION OF 10 STOREY TOWER AT THANE / AREA OF DEVLOPMENT:-30,000 SQFT.

Location THANE

Completion Year 2006

OUR ORGANISATION STRENGTH

WORK FORCE

MANAGEMENT	5 Nos
MID-MANAGEMENT	45 Nos
SITE PERSONNELS (As PER THE SITE REQUIREMENTS LABOURS ON CONTRACTUAL BASIS CAN BE ARRANGED AS AND WHEN REQUIRED)	150 Nos

ORGANISATION STRUCTURE FOR INDIVIDUAL SITE

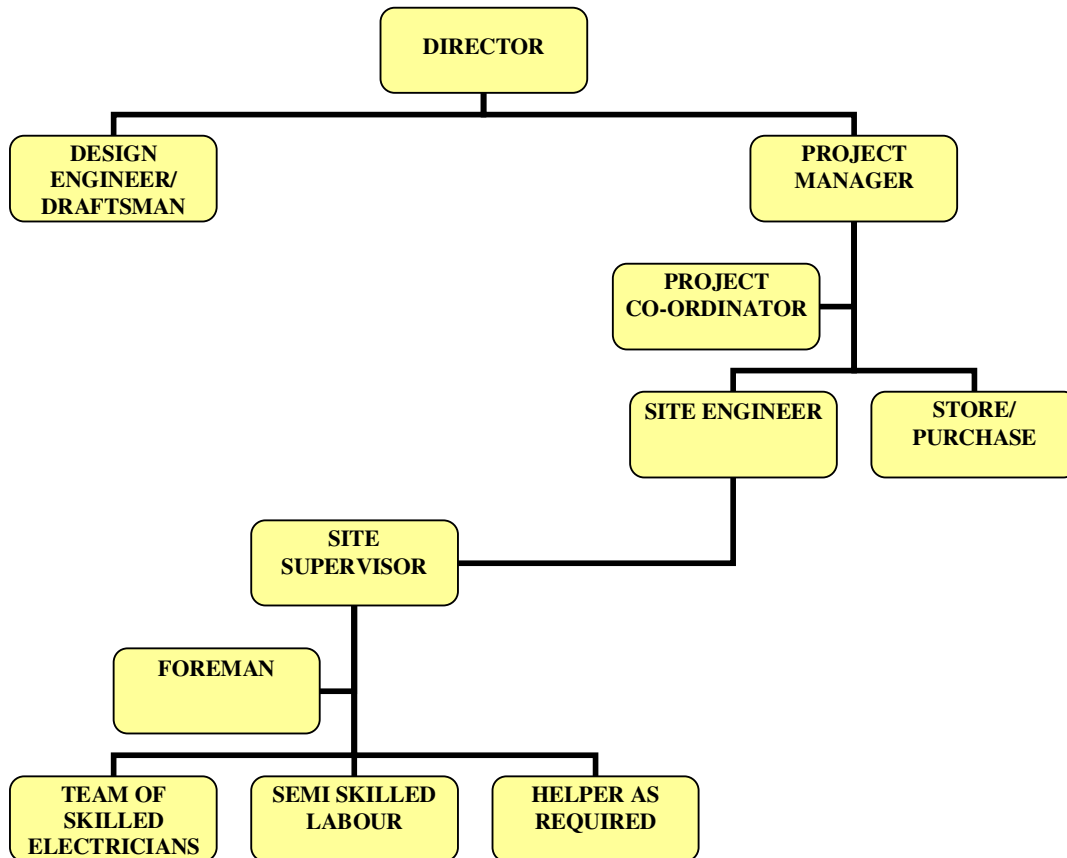

LIST OF TOOLS & TACKLES

Welding Machine, Welding Cables & Accessories	: 5 sets
Drilling Machine	: 25 Nos.
Drilling Machine 1/1”	: 10 Nos.
Commander Drilling Machine	: 3 Nos.
Hole saw cutter of all sizes	: 5 sets
Electric Blower	: 10 Nos
Disc Grinders	: 3Nos
Jig Saw	: 2 Nos
Shearing Machine	: 5 Nos
Conduit Bench Vice	: 10 Nos
Table Bench Vice	: 5 Nos
Gas Cutting sets with all accessories	: 1 set
Hydraulic crimping machine tools with dies upto 400 sq.mm.	: 3 set
Hand crimping tools	: 7 sets
Ring Spanner Sets	: 15 sets
Flat spanner sets	: 20 sets
Pipe wrench 24”	: 2 Nos.
Cable Jacks & spindle	: 3 Set
Tools for Excavation	: 20 Sets
Aluminium Ladders	: 20 Nos
Wooden Ladders	: 100 Nos
Safety Belts	: 150 sets
Portable fire extinguisher(2kg/5kg)	: 5 Nos
Hand Gloves 11/33/66 KV	: 50 Pairs

TESTING EQUIPMENTS :

5 KV Megger	: 1 No
1000 Volt Megger	: 2 Nos
500 Volt Megger	: 3 Nos
Multimeter (Digital)	: 4 Nos
Tong Tester	: 4 Nos
Earth Tester with accessories	: 3 Nos
Voltmeter 0-600 volts	: 5 Nos
Ammeter 0-60 Amp	: 6 Nos
Digital Load Analyser	: 1 No
Lumen meter	: 1No.

MANUFACTURING DIVN.



ABOUT US

From a Spring to the Major River : (The beginning)

We are one of the Leading manufacturers and Exporters of LT Electrical Panels, Bus ducts, Rising Mains, etc. We are a professionally managed company and have established full fledged manufacturing facility for the manufacture of LT Electrical panels, Bus ducts, Control Panels, etc.

With a humble beginning in the year 1995 at Mumbai, manufacturing distribution boards, catering to SSI industries and OEM in the immediate vicinity with indigenously developed manufacturing equipments.

Now a full fledged set up with most modern equipments and manufacturing process, spread over more than 6000 Sq.ft housed in multi stored structure housing state of the art fabrication set up with CNC Press Brake & CNC shearing facility at industrial set up in MIDC Electronic Zone, Mahape-Navi Mumbai.

All our product designs, are backed by many years of experience in the field and engineered based on the extensive feed back from the site condition and maintenance procedure adopted by the industries. This has enabled us to offer our products engineered to combine UTILITY, QUALITY & ECONOMY.

IN - HOUSE PROCESS

DESIGN:

- We specialize in designing custom built modules.
- Great emphasis on easy maintenance.
- Standardization is a continuous process for effective and efficient delivery.
- Exhaustive site requirements study is done before designing.
- Panels are designed taking into consideration the environmental factors like ambient temperatures, dust, moisture, indoor & outdoor applications, etc.
- Selection of Busbar, Busbar support, structure, etc. are based on system fault levels (KA).
- Panels are designed and manufactured in modular sections; keeping in view of easy transportation, handling and installation at site.
- Great emphasis on Utility, Quality and Economy through value engineering.

FABRICATION AND PAINTING:

- Panels are fabricated using Branded Panel Grade CRCA sheet of having thickness 1.6 mm, 2mm and 3mm.
- Sheets are processed for shearing and bending through Semi CNC, Hydraulic machines.
- Tools, dies and fixtures are used extensively to get good quality knock outs and holes (punched).
- Major welding work is done through Argon Welding Machine.
- All metal surfaces undergo pre – treatment through 7 Tank Process prior to the powder coating for enhancing the aesthetic look and durability.
- Standard paint shade like Siemens grey RAL (7032) is used. Customized shades could be provided as per the requirement.

ASSEMBLY

- Individual feeders are supplied with concealed hinges, neoprene rubber gaskets, aluminium anodized and laser engraved labels for external and printed stickers for internal components identification
- Outgoing & Incoming cables are terminated on terminal blocks or links and not directly on switchgear
- Independent cable alleys and bus bar chambers are provided with adequate FRP shrouding for safety and maintenance.
- Base frame of ISMC 75 or ISMC 100 is provided for rigid foundation.

- PVC channels, cable ties, etc. are used extensively for easy maintenance.

BUS BARS

- Horizontal Bus Bars with FRP supports for main power distribution at the top or bottom are of uniform cross section throughout the length of the panel.
- Vertical bus bar extends into each section to supply power to each individual section.
- Bus bars are fabricated from high conductivity aluminium alloy or electrical grade copper.
- Colour coded bands are provided on bus bars for providing phase identification in line with requirements as per IS 375.
- Bimetallic plates are provided wherever there are joints between Aluminium & Copper.
- Aluminium or Copper Earth Bus is provided at top / bottom / centre throughout the length of the panel.

QUALITY POLICY

- Dedicated engineering team monitors the quality of the panel boards from the fabrication stage till the dispatch.
- Two step approach for Stringent raw material quality is maintained by purchase of reputed make genuine quality material and acceptance of the material with test / calibration certificates at the time of inward e.g. MS CRCA Sheet from TATA steelium.
- The busbar materials used are of electrolytic grade with sample tested for purity grade. All hardware used are hardened & yellow passivated.
- Switchgear and control gear are brought from reputed major international market leaders e.g. SCHNEIDER ELECTRIC Co., SIEMENS, ABB, L&T, LEGRAND etc.
- Each assembled Panel Boards are visually inspected with respect to component layout & dimension as per the drawings, Mechanical & Electrical operation of the switchgear are tested.
- The assembly is tested for routine in-house factory test with 6KV HV tester at 2.5KV for 60 seconds, tested prior and later with insulation tester using 1000V Megger.

TESTING FACILITY

- The Panel boards are Tested with an HV Tester at 2.5KV for 60 seconds
- Insulation resistance test using 1000V Megger
- Primary Injection Kit for testing the protective devices & Measuring Instruments as per clients requirement.
- Resistive load for Single & Three Phase testing at 5KW & 30KW respectively.
- Operation tests conducted on all the panels with 3Phase supply.

Type Test Certification:

The LT Panels –PCC & MCC are type tested at CPRI Bhopal for SHORT CIRCUIT Withstand capacity for 50KA rms & 105KA peak of 1 Sec. and also for HEAT RUN Test, Busduct & Feeder Pillar are type tested for IP 55 , outdoor installation.

Third Party Inspection:

We also arrange for Third Party Inspection / Certification of all our product manufactured as requested by the client as an additional service at nominal charges.

Quality Certification:

We are certified with ISO 9001:2008 accreditation from BM TRADA Certification Pvt. Ltd. agency.

FEW LAND MARKS

- In the year 1995 , re-designed, manufactured and installed 3200A PCC Panel of 10 meters in length for a Multinational bulk Chemical Mfg Industries' Indian division at Ambernath MIDC
- Designed and manufactured 5000A Capacity PCC Panel for M/s Mega Mall at Mumbai.
- Designed manufactured and installed 4000A Capacity PCC Panel with 3Nos. Transformer and DG Incomer with 3 Nos. ASCO make Autochangeover system along with complete interlocking for providing unmanned changeover from normal supply Source to Emergency supply and reverse on resumption of Power Supply for one of the biggest mall in Nashik City. Metering panel with more than 300 KWH meters hooked upto BMS system.
- Designed and manufactured 3200A Capacity PCC Panel of 13 meters in length in record time of three week, for M/s Godrej Properties Ltd. for one of their prestigious first commercial project at Pune.
- Designed and manufactured 2000A Capacity PCC Panel with complete PLC base logic control to enable Turbine cooling system of Power Generating Plant at Khopoli for M/s TATA Electric Co.
- Executed with complete redesigning, manufacturing, installation & commissioning of the new Main PCC Panel to replace the existing panel installed approx. 30years ago at M/s Nehru Center –Worli Mumbai.
- Executed the challenging work for OBEROI TOWERS (now TRIDENT HOTEL) of replacing all the floor panels with redesigned new panels with double capacity in the existing available floor space. We have completed the work with Minimum Outage without affecting the hotel operations.

OUR CAPABILITIES

- Experienced technical team to economize customer requirement through innovative design combining Utility & Quality to aesthetically merge into their expected interior design theme.
- The designs are developed using latest version of design software –Autocad.
- Engineering team for site survey to assess the design & specific electrical requirements of the client.
- We provide dedicated team to take up complete work of supplied panels at site for Installation, Testing & Commissioning.
- We offer the most competitive pricing through indigenous design techniques.
- We provide Panels Type Tested at CPRI Bhopal to withstand short-circuit fault current of 50KA for 1 second.
- Innovation being a continuous process, we ensure to achieve new heights by incorporating latest development in the electrical switchgear products.

PRODUCT RANGE

- POWER CONTROL CENTRE (P C C).
- MOTOR CONTROL CENTRE (M C C)
- ANNUNCIATOR PANELS.
- AUTOMATIC POWER FACTOR CORRECTION PANELS.
- PLC LOGIC BASED PROCESS CONTROL PANELS.
- METERING & MONITORING SOLUTION SYSTEM PANELS.
- AUTO MAINS FAILURE PANELS
- AUTO SOURCE CHANGEOVER SYSTEM PANELS.
- ENGINE CONTROL PANELS
- POWER & LIGHTING DISTRIBUTION BOARDS
- RISING MAIN / BUSDUCT –INDOOR / OUTDOOR.
- FEEDERS PILLARS –INDOOR / OUTDOOR.
- PUSH BUTTON CONTROL DESK.

MAJOR CLIENTELES

- M/S SUNJANA DEVELOPERS
- M/S TACHE JEWELLERY PVT LTD.
- M/S.ADLABS FILMS LTD.
- M/S.NASIK CITY CENTRE MALL PVT LTD
- M/S.NEELYOG DEVELOPERS PVT LTD.
- M/S.ASTRIX PROPERTIES PVT LTD
- M/S.SAROVAR HOTELS
- M/S.STEEL STRONG VALVES PVT LTD
- M/S.JUPITOR LIFE LINE HOSPITALS LTD
- M/S.INSTITUTE OF TECHNOLOGY & MANAGEMENT (ITM KARGHAR,NAVI MUMBAI)
- M/S.AVENUE SUPERMARKETS PVT LTD (DMART)
- M/S.GOLANI BROTHERS.
- M/S.TATA ELECTRIC CO
- M/S. TATA PROJECTS LTD
- M/S GODREJ PROPERTIES LTD
- M/S GODREJ & BOYCE LTD
- M/S GODREJ MEMORIAL TRUST

- M/S NIRMAL GROUP
- M/S EAST INDIA HOTELS LTD (TRIDENT TOWER)
- M/S MAHANAGAR GAS LTD
- M/S HUMBOLDT WEDAG INDIA LTD
- M/S HCC LTD
- M/S TATA HOUSING DEV.CO LTD
- M/S.RESERVE BANK OF INDIA

MAJOR PROJECTS EXECUTED

Project Name **SARDA CITY CENTRE MALL**
Clients Name M/S.NASIK CITY CENTRE MALL PVT LTD
Scope of Work 4000A Main LT Panel with Incomer from 3 Transformers and Synchronized DG with 3Nos ASCO ATS interlocking, PDB Panels, AHU panels and floor metering panels.
Location NASIK

Project Name **JUPITER LIFE LINE HOSPITAL**
Clients Name M/S.JUPITER LIFE LINE HOSPITALS LIMITED
Scope of Work 2500A Main LT Panel qand other control panels.
Location NASIK

Project Name **GODREJ CASTLEMINE" COMMERCIAL COMPLEX**
Clients Name M/S.GODREJ PROPERTIES & INVESTMENTS LTD.
Scope of Work 3200A Main LT Panel, Capacitor Panel & Other panels.
Location PUNE.

Project Name **LAKE CITY MALL**
Clients Name M/S.GODREJ PROPERTIES & INVESTMENTS LTD.
Scope of Work 3200A Main LT Panel, Metering Panels And Other Control Panels
Location THANE , MUMBAI

Project Name **ADLABS MULTI SCREEN ALL OVER INDIA 40 SCREEN**
lients Name M/S.ADLABS FILMS LTD.
Scope of Work 1000A PCC Panels, PDB's etc as per requirement
Location ALL OVER INDIA

Project Name **ATRIA SHOPPING MALL**
Clients Name M/S.SIDDHI PROPERTIES PVT. LTD.
Scope of Work 2000A Main LT Panel, Capacitor Panel & PDB panels.
Location WORLI , MUMBAI

Project Name **VASUDHA CHEMICALS PVT. LTD.**
Clients Name M/S. Vasudha Chemicals Pvt. Ltd
Scope of Work 1000A Main MV Panel, Motor control centre, Power control centre & Supply of all the lighting & Power Distribution boards.
Location MUMBAI

Project Name **S' Park (IT Park)**
Clients Name M/S.AKRUTI SMC JOINT VENTURE
Scope of Work 2500A Main LT Panel with Incomer from 2 Transformers and Synchronized DG with 2Nos ASCO ATS interlocking, PDB Panels and AHU panels
Location THANE , MUMBAI

Project Name **TACHE JEWELLARY PVT. LTD. ANDHERI.**
Clients Name M/S.TACHE JEWELLARY PVT. LTD.
Scope of Work 1200A Main LT Panel, Capacitor Panel & Other panels.
Location **ANDHERI, MUMBAI**

Project Name **MEGA MALL**
Clients Name **M/S.'M' SQUARE MALL MKT. AND MANG. & M/S. ALFA DEAL**
Scope of Work 5000A PCC and other MPDB's
Location **ANDHERI, MUMBAI**

Project Name **NEELYOG CINEPLAZA SHOPPING MALL**
Clients Name M/S.NEELYOG DEVELOPERS
Scope of Work 3200A PDB Panel and other PDB Panels
Location GHATKOPAR , MUMBAI

Project Name **STEEL STRONG VALVES PVT LTD, SANAND GUJARATH PROJECT**
Clients Name M/S.STEEL STRONG VALVES PVT LTD, MUMBAI
Scope of Work 1000A Main LT Panel, APFC Panel and other PDB's & LDB's
Location GUJRAT

Project Name	"GODREJ ETERNIA" COMMERCIAL COMPLEX.
Clients Name	M/S.GODREJ PROPERTIES & INVESTMENTS LTD.
Scope of Work	2500A Main LT Panel, Capacitor Panel & Other panels at Pune
Location	PUNE , MAHARASHTRA

Project Name	JPMC
lients Name	M/S.NIKHIL COMFORTS
Scope of Work	2500A AC Panel & Other MCC Panels
Location	MALAD , MUMBAI

Project Name	D ' MART MALL
Clients Name	M/S. AVENUE SUPERMARTS PVT. LTD.
Scope of Work	1000A PCC and other PDB's
Location	PEN, PANVEL, SANGLI, SOLAPUR & MANGALPUR

Project Name	RENOVATION OF OBEROI HOTELS
Clients Name	M/S.EAST INDIA HOTELS LTD.
Scope of Work	Renovation / Relocation of Electrical Distribution System including Design, manufacturing & Supply of all the Power Distribution Boards.
Location	NARIMAN POINT , MUMBAI

Project Name	OBEROI HOTELS - MAIN KITCHEN
Clients Name	M/S.EAST INDIA HOTELS LTD.
Scope of Work	Renovation / Relocation of Electrical Distribution System including Design, manufacturing & Supply of all the Lighting & Power Distribution Boards.
Location	NARIMAN POINT , MUMBAI

Project Name	SATKAR RESIDENCY HOTEL,
Clients Name	M/S. SHILPA CATERERS PVT. LTD.
Scope of Work	1600A Main LT Panel, & PDB's Panels
Location	THANE, MUMBAI

Project Name	LINK SQUARE MALL
Clients Name	M/S. ZEARS DEVELOPERS
Scope of Work	PCC Panel, Auto Changeover Panel, Capacitor Panel.
Location	BANDRA, MUMBAI

Project Name	MAHANAGAR GAS LTD. - CNG GAS STATION
Clients Name Scope of Work	M/S. MAHANAGAR GAS LTD. MUMBAI. 1200A Main LT Panel, & PDB's at CNG Gas Station,
Location	SION, MUMBAI
Project Name	CENTRAL FOOD & DRUG
Clients Name Scope of Work	M/S. GOLANI BROTHERS 1250A PCC and other PDB's and APFC Panels
Location	SION, MUMBAI
Project Name	BOMBAY HOUSE - RELOCATION OF ELECTRICAL SYSTEM.
Clients Name Scope of Work	M/S. TATA SERVICES LTD. Metering panel, Power & Lighting Distribution Boards
Location	MUMBAI
Project Name	RESERVE BANK OF INDIA, MAIN BUILDING
Clients Name Scope of Work	M/S.RBI, MUMBAI 2000A Main LT Panel
Location	MUMBAI
Project Name	GODREJ HOSPITAL
Clients Name Scope Of Work	M/S.GODREJ MEMORIAL TRUST 2000A MAIN LT PANEL, CAPACITOR PANEL & OTHER PANELS AT MUMBAI.
Location	VIKHROLI
Project Name	"CIDCO SEAWOODS" HOUSING COMPLEX FOR NRI'S
Clients Name Scope of Work	M/S. Unity Infraprojects Ltd. 800A Main Metering panel for NRI Housing Complex
Location	SEAWOODS , NAVI MUMBAI
Project Name	JALGAON MUNICIPAL TOWER,
Clients Name Scope of Work	M/S.GOLANI BROS. 1600A Main MV Panel, Capacitor panel, Power & Lighting Power Distribution Boards.
Location	JALGAON
Project Name	PHOENIX PARK-INN RESORT
Clients Name Scope of Work	M/S.PHOENIX TOWNSHIP 1000A PCC AND OTHER PDB'S
Location	GOA
Project Name	"AMERICAN ION" RESEARCH CENTRE
Clients Name Scope of Work	M/S.GODREJ & BOYCE LTD. 1250A MAIN LT PANEL, CAPACITOR PANEL & OTHER PANELS AT MUMBAI
Location	MUMBAI

Project Name	UNITOP CHEMICALS LTD.
Clients Name	M/S. UNITOP CHEMICALS LTD.
Scope of Work	1000A MAIN MV PANEL, MOTOR CONTROL CENTRE, POWER CONTROL CENTRE & SUPPLY OF ALL THE LIGHTING & POWER DISTRIBUTION BOARDS.
Location	MUMBAI

Project Name	IDEA CELLULAR
Clients Name	M/S.SANKALPAN INFRASTRUCTURE
Scope of Work	PCC PANEL, AUTO CHANGEOVER PANEL, CAPACITOR PANEL.
Location	

Project Name	PERPUTO MANAGEMENT
Clients Name	M/S. TURNKEY ELECTRICALS PVT. LTD.
Scope of Work	800A PDB Panel and other PDB panels
Location	MALAD , MUMBAI

Project Name	"GEOMETRIC SOFTWARE" IT COMPANY
Clients Name	M/S.Godrej & Boyce Ltd.
Scope of Work	2000A Main LT Panel, Capacitor Panel & Other panels at Mumbai.
Location	MUMBAI

Project Name	"WNS" IT COMPANY
Clients Name	M/S.GODREJ & BOYCE LTD.
Scope of Work	2000A MAIN LT PANEL, CAPACITOR PANEL & OTHER PANELS AT MUMBAI.
Location	MUMBAI

Project Name	STEEL MILL PROJECT
Clients Name	M/S. TECHNOTHERMA FURNANCE (I) PVT. LTD.
Scope of Work	FURNACE CONTROL PANEL
Location	SUDAN

Project Name	TATA ELECTRIC CO. - KHOPOLI GENERATION STATION
Clients Name	M/S.TATA ELECTRIC CO.
Scope of Work	2000A MOTOR CONTROL CENTRE WITH PLC LOGIC PANEL AT KHOPLOI GENERATION STATION
Location	KHOPOLI.

LIST OF MACHINARIES, TOOLS & TACKLES

NAME OF TOOLS

Semi CNC Press brake YSD 70 ton	: 1 No
Semi CNC shearing Machine YSD 6mm cutting capacity	: 1 No
Arc Welding Machine Big	: 2Nos
Arc Welding Machine small	: 2Nos
Heavy Duty Fly press	: 2 Nos
Spot Welding Machine	: 1 No.
Shearing Press Manual	: 2 Nos.
Cutting Machine	: 2 Nos
Hydraulic Busbar Bending Machine	: 2 Nos
Grinding Machine	: 4 Nos
Drilling Machines	: 4 Nos.
Japson High Speed Cutting Machine	: 2 Nos.
Hydraulic Fork Lift	: 1 No
Tower Crane for loading	: 1 No
5 KV Megger	: 1 No.
1000 V Megger	: 2 Nos.
500 Volt Megger	: 3 Nos
Multimeter (Digital)	: 4 Nos
Tongtester	; 4 Nos
Earth Tester with accessories	: 3 Nos

TESTIMONIALS



To Whomsoever It May Concern.

This is to certify that **M/s. Prabhat Powertech Pvt. Ltd.** have successfully completed the electrification work of our **LOTUS IT PARK** at Plot no - B18/19, Wagle Industrial Estate, Road No 16 **Thane , Mumbai** consisting of **Commercial - IT PARK WITH MODERN AMMENETIES .**

The project has been satisfactorily executed in a professional manner with good team of engineers and technicians in accordance with our stringent quality standards. We wish them every success in their future projects.

For **Lotus Spaces Private Limited**

Authorize Signatory

Place: - Mumbai

Date:- 17.08.2012

LOTUS SPACES PRIVATE LIMITED

(formerly known as Precious Real Estate Pvt. Ltd.)

Regd. Office : 26/A, Tex Centre, L-Wing, 3rd Floor, Next to HDFC Bank, Chandivali Road, Andheri (E), Mumbai - 400 072, India.
Tel: +91 - 22 - 42009274, 42009100 Fax: 91 - 22 - 28478508 Website: www.lotusgroup.in



THE ASSOCIATED BUILDING COMPANY LIMITED

REGISTERED OFFICE: BOMBAY HOUSE, 24 HOMI MODY STREET, MUMBAI 400 001.

TELEPHONE: 2049131

FAX : 91-22-288 5762

14 January, 2000

TO WHOMSOEVER IT MAY CONCERN

This is to certify that M/s. Prabhat Powertech Private Limited has supplied power distribution boards to our Bombay House for floor wise relocation of BEST supply. These Panel boards were to be made and installed as per the available place. M/s. Prabhat Powertech Pvt. Ltd., has executed the project satisfactorily under the joint supervision of Tata Consulting Engineers, Carnac and Tata Projects Limited, Bombay. The Panel boards manufactured and supplied as per the quality standards of Tata Projects Limited/Tata Consulting Engineers are working satisfactorily at Bombay House.

The Associated Building Co. Ltd.

P. K. Commissariat

(P. K. Commissariat)
Manager Maintenance



Oberoi Towers

NARIMAN POINT
MUMBAI-400 021, INDIA
TELEPHONE: 91-22-232 4343
FACSIMILE: 91-22-204 3282
E-MAIL: reservations@oberoi-mumbai.com
WEBSITE: www.oberoihotels.com

06.02.2003

TO WHOMSOEVER IT MAY CONCERN

This is to certify that M/s. Prabhat Powertech Pvt. Ltd., has successfully completed the project of refurbishment of our LT electrical sub-distribution system at 'Oberoi Hotels, Mumbai', Nariman Point, Mumbai.

The Project involved designing, supply, erection, testing and commissioning of LT sub-distribution panel boards and other related jobs.

The job executed by Prabhat Powertech was well within the stipulated time and the total value of the job was Approx. 29 Lacs.

We wish them all success in their future projects.

For OBEROI HOTELS, MUMBAI

VIKRAM CHOUBAL
CHIEF ENGINEER



**JAYANT TIPNIS
CONSULTANTS
PRIVATE LIMITED**

CITY PLANNERS - ARCHITECTS - ENGINEERS - VALUERS - SURVEYORS
INTERIOR DESIGNERS - PROJECT MANAGEMENT CONSULTANTS
SADGURU DARSHAN, 1050, NEW PRABHADEVI ROAD, MUMBAI - 400 025
TEL : (91-022) 460 2505 / 2506 / 430 0280 / 430 0459 / 422 8753
FAX : (91-022) 460 2507 • E-mail : jtcpl@bom3.vsnl.net.in

Ref. No. PC 27(A)-199

Date: October 4, 2002.

CERTIFICATE

TO WHOMSOEVER IT MAY CONCERN

This is to state that M/s. Prabhat Powertech Pvt. Ltd., having their Office at 124, Ashok Service Indl. Estate, Near Sangrliia Biscuit, L.B.S. Marg, Bhandup (W), Mumbai - 400 078 are registered in the Panel of Electrical Contractors of our Organisation with immediate effect. They have very good experience in this field. We recommend them for undertaking Electrical Work of any magnitude for satisfactory completion.

We wish them a bright future,

We certify,

For JAYANT TIPNIS CONSULTANTS PVT. LTD.

[Signature]
Ar. J.C. TIPNIS.

Mg. Director & Architect-in-Chief.

Regn. No. CA/75/1813 of COA, New Delhi.

27A-198.SG.MP

Tata Housing Development Co. Ltd.

Regd. Office : Emerald Court, 704, Lady Jamshedji Road,
Mahim (W), Mumbai - 400 016, India
Tel.: 91-22-447 2784/447 2794, Fax : 91-22-447 2679 E-mail : info@tatahousing.com



Date: 29.10.2001

TO WHOMSOEVER IT MAY CONCERN

This is to certify that M/s. Prabhat Powertech Pvt. Ltd. have successfully completed the electrical work of our Residential Project 'Symphony' at Chandivili, Mumbai consisting of 192, flats and club house with swimming pool. The value of the work is Rs.1,17,00,000/- (One Crore Seventeen Lacs Only) the services rendered by them are found satisfactory and we wish them every success in their future projects.

For Tata Housing Development Co. Ltd.

B.R. Kulkarni

Project Manager
(B.R.Kulkarni)

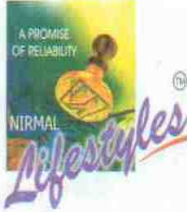

NIRMAL LIFESTYLES LTD.

Opp. Nirmal Nagar, L. B. S. Marg,
Mulund (West), Mumbai - 400 080.
Tel. : 5597 3180/81/82 • Telefax : 5597 3182
E-mail : nirmalgroup@vsnl.com • <http://www.nirmalhomes.com>



DATE:08-02-20003

To,
PRABHAT POWERTECH PVT. LTD.
124,Ashok Service Indl. Estate,
Near Sangrila Biscuit, L.B.S. Marg,
Bhandup (w), Mumbai - 400 078.

Sub- Electrical Work For Commercial Project at Nirmal Lifestyle,
L. B. S. Marg, Mulund (w), Mumbai 400080.

Ref: As per discussion meeting held on 01-02-03

Dear Sir,

With reference to your revised offer, given verbally at discount rate 9.55% excluding Tender item nos. 5,9a,9b,&13. We are pleased to inform you that we intend to offer the job of Electrical work for commercial project as per tender conditions & without maintenance contract beyond defect liability period at Nirmal Lifestyles, Mulund to M/s Prabhat Powertech Pvt. Ltd., Mumbai. The contractor shall not sub-let any work or part of work without the approval of the Project Manager. Also, if work progress & quality not satisfactory then contractor may be terminate with 3 days notice.

Payment condition are revised as follows:

1. 10% advance along with work order.
2. For purchase of major items payment will be released by P.D.C. against Performa.
3. Retention of 5% will be released after submission of performance *Back* guarantee of same amount & period.

The work order for the above mentioned job would be given to you at the earliest. We kindly request to you start the work urgently.

Thanking You,
Yours truly,

Dharmesh Jain.
M.D.

Phones : { 522985
522983
527227

CHEMBUR HOTELS PVT. LTD.

HOTEL PEARL Plot No. 8, D. K. Sandu Marg, 19th Road Corner, Chembur, Bombay-400 071.

Ref. No.

Date: 8th July, 88

TO WHOMSOEVER IT MAY CONCERN
.....

This is to Certify that M/s. Prabhat Electronic & Electricals are our Electrical Contractors for our 50 roomed 4 Star Hotel Project at Chembur. The job calls for high technical knowledge and specifications and they have successfully carried out the job to our entire satisfaction.

We have no hesitation in recommending their services to other organisations.

for CHEMBUR HOTELS PVT.LTD.

/ (V.N. BAIKAR)

6/12/94

TO WHOMSOEVER IT MAY CONCERN

This is to certify that M/s Prabhat Electronic & Electricals are carrying out Electrification Work for Residential Project 'Siddhachal' for M/s Kalpataru Soham Property Developers Pvt. Ltd. at Thane, for which project we are the Electrical Consultants.

We have found them to be well organised and their work is found to be satisfactory in all respects.

For Voltech Electro-mechanicals



K. M. DARUVALA

Telephones :
2837489-91
2837997
2021169
2021761
Fax : 2028873

TANNA BUILDERS PRIVATE LIMITED

Devidas Mansion, 3rd floor, Mereweather Road, Colaba, Mumbai - 400 039
Email : goldcrest @vsnl.com

Date : 18.05.2001

TO. WHOMSOEVER IT MAY CONCERN

This is to certify that M/s. PRABHAT POWERTECH PVT. LTD.
a electrical contractor has successfully carried out our project
M/s. Tanna Residency at Prabhadevi, Mumbai and have
completed the project within the stipulated period and their job is
found to be satisfactory.

For TANNA BUILDERS PVT. LTD.



PROJECT MANAGER
(Prashant Karkhanis)

Roma Builders Pte. Ltd.



5th April, 2003

TO WHOMSOEVER IT MAY CONCERN

This is to certify that M/s. Prabhat Electronic & Electricals have successfully completed the electrical work of our Residential building 'EROS' at Hiranandani Estate Thane, consisting of 42 flats. The value of the work is Rs.12,00,000/- (Rupees twelve Lacs Only). The project has been satisfactorily executed in a professional manner with good team of Engineers and Technicians in accordance with our stringent quality standards. We wish them every success in their future projects.

for Roma Builders Pte. Ltd.



C.K. Pithawalla
Vice President Projects.



**AL-HAMD HOSPITALS
&
MEDICAL RESEARCH FOUNDATION**

(Regd. under Bombay Public Trust Act, 1950)

55/55-A, Eleven Star Apartment, Morland Road, Mumbai - 400 008. Tel. : 2307 6554

Date :- 23/06/2010.

TO WHOMSOEVER IT MAY CONCERN.

This is to certify that **M/s. Prabhat Powertech Pvt Ltd** have successfully completed Electrical Installation of our 100 Bedded Multispecialty Hospital. The value of work is Rs 150 Lacs. The project was designed and monitored by M/s. Hydro Mechanical Consultants and completed within the stipulated period to the best of our satisfaction.

We wish them a bright future ahead.

For Kalsekar Hospital

Trustee

**AMBIANCE VENTURES ESTATES
& DEVELOPEMENTS PVT. LTD.**

1,187 / 60, SHIVAJINAGAR, J.M. ROAD,
PUNE - 411 005.
TEL.: 66047000 FAX : (020) 25535772

Date : 4th May 2008

PERFORMANCE CERTIFICATE

This is to certify that M/s. Prabhat Powertech Pvt. Ltd. have successfully completed our 32 storied Residential Tower named as "DURGAMATA TOWERS" with Super Exclusive Apartments, Swimming Pool, Car Parking etc at Cuff Parade, Mumbai with the project value costing to 100 Lacs.

The services rendered found satisfactory and we wish them success in all their future projects.

For D.S. Kulkarni Developers Limited

Authorised Signatory



MARATHON

Redefining Real Estate
Redefining Infrastructure

MARATHON NEXTGEN REALTY LTD.

Oppo. Peninsula Corporate Park,
Off Ganpatrao Kadam Marg,
Lower Parel, Mumbai - 400 013.
Tel.: +91-22-2496 3560 / 3689.
Fax: +91-22-2596 3547.
E-mail: mktg@marathonrealty.com
Website: www.marathonnextgen.com

TO WHOMSOEVER IT MAY CONCERN

This is to certify that M/s. Prabhat Powertech Pvt. Ltd., our appointed Electrical Contractor have successfully completed Internal and External Electrical work at Marathon Nextgen Era having 4 Wings - 35 storied tower with 240 flats.

They have executed the job with complete co-ordination with MIVAN Shuttering matching the slab cycle of 5 to 6 days and completed the job within the stipulated time schedule.

They have also executed the work of Security system, Access control, Public Address system, 22 KV Substation etc.

The project value accounted is **Rs. 10.43** Crore.

We wish them success in all their future projects.

Thanking you,

Yours truly,
for **MARATHON NEXTGEN REALTY LTD.**

Authorized Signatory



Date: 10th September 2012

To Whomsoever It May Concern.

This is to certify that **M/s. Prabhat Powertech Pvt. Ltd.** have successfully completed the Electrification Work of our Project at **Ajit India Private Limited**, B-21/24, Wagle Industrial Estate, Road No. 16, Thane – 400 604.

The Project has been satisfactorily executed in a professional manner with good team of engineers and technicians in accordance with our stringent quality standards. We wish them every success in their Future projects.

For Ajit India Private Limited

A handwritten signature in black ink, appearing to read "Anoop Chopra", is written over a vertical line.

Anoop Chopra
Authorized Signatory

Regd. Office & Works : B 21/24, wagle industrial estate, road no. 16, Thane-400 604
Telefax : 91-22-2582 1358, 2580 0231, 2582 0792
E-mail : info@ajitindia.co.in • website : www.ajitindia.co.in

the pioneers of architectural aluminium

MUSTANG SOFTWARE PRIVATE LIMITED

208, Parvati Ind. Estate, Sunmill Compound, Lower Parel, Mumbai - 400 013.
Tel : 022-40502900 • Fax : 022-40502901 • Email : ashetty@mirahgroup.com

Date: 10th September 2012

To Whomsoever It May Concern.

This is to certify that **M/s. Prabhat Powertech Pvt. Ltd.** have successfully completed the Electrification Work of our IT Park Project at **Mustang Software Private Limited** at **R-693, Rabale**

The Project has been satisfactorily executed in a professional manner with good team of engineers and technicians in accordance with our stringent quality standards. We wish them every success in their future projects.

For Mustang Software Private Limited

Anoop Chopra
Authorized Signatory

HEAD OFFICE: 47, Mittal Chamber, 4th Floor, Nariman Point, Mumbai - 400 021.
Tel.: 30287475/30287476 • Fax : 30287478



18 September 2012

To Whomsoever It May Concern.

This is to certify that **M/s. Prabhat Powertech Pvt. Ltd.** have taken the electrification work of our **Eaze Zone Mall** at Location: **Goregan, Mumbai , Commercial Shopping Mall** which is under progress.

The project has been satisfactorily executed in a professional manner with good team of engineers and technicians in accordance with our stringent quality standards. We wish them every success in their future projects.

For **Keystone Realtors Pvt Ltd**

Lyla Paul
(GM-Contracts)

KEYSTONE REALTORS PVT. LTD.

Corp. & Reg. Office : 702, NATRAJ, M. V. Road Junction, Western Express Highway, Andheri (East),
Mumbai - 400 069. Tel.: +91 - 22 - 6676 6888 • Fax: +91 - 22 - 6676 6999.
E-mail: comehome@rustomjee.com • Website : www.rustomjee.com



CHHAGANLAL KHIMJI AND CO.PVT.LTD

Corporate office: 702, Marathon Max, Mulund-Coregaon link road, Mulund (W), Mumbai-400080.
Tel: 6724848 Fax: 25646008

To Whomsoever It May Concern

This is to certify that **M/s. Prabhat Powertech Pvt. Ltd.** is nearing to complete the electrification work of our Marathon **Monte Vista (RESIDENTIAL)** at Location: **Mulund, Mumbai.** Consisting of 33 Storyed Residential Tower Complete With Mivan Shuttering Environment, Swimming Pool, Health Spa, Car Parking Etc.

The project has been satisfactorily executed in a professional manner with good team of engineers and technicians in accordance with our stringent quality standards. We wish them every success in their future projects.

For **Chhaganlal Khimji And Co.Pvt.Ltd**

Gurupath Dhavan
Sr.Estimation Manager



A Section 25
not-for-profit organization

TO WHOMSOEVER IT MAY CONCERN

This is to certify that M/s. Prabhat Powertech Pvt. Ltd. have Designed, Fabricated, Supplied, Installed, Tested & Commissioned at our site, all our Electrical Panel requirement.

They are well equipped with all the ultra - modern manufacturing facilities, right from testing to commissioning equipments. They also have highly professional team of engineers required for the execution of the job.

We were satisfied with their prompt service & online technical assistance.

We wish them every success in their future projects.

For ITM Institute of Technology and Management

For Institute For Technology & Management

S.K. Samanta
Director (Projects)

Director (Projects)

Institute for Technology and Management

Platinum Technopark, 1001, 10th Floor, Plot No. 17-18, Sector 30-A, Vashi, Navi Mumbai - 400 705.
Tel: (022) 6129 4000 / 2781 4753 • Fax: (022) 2781 4752 • email: chairman@itm.edu / lakshmy@itm.edu • www.itm.edu