

### Safety Harness

MODEL **EDGE 1**

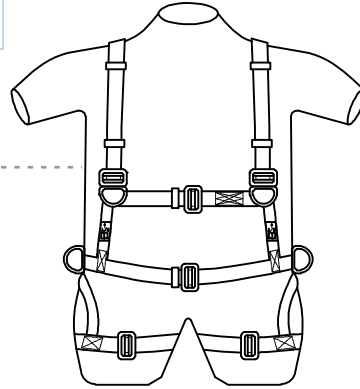

FRONT

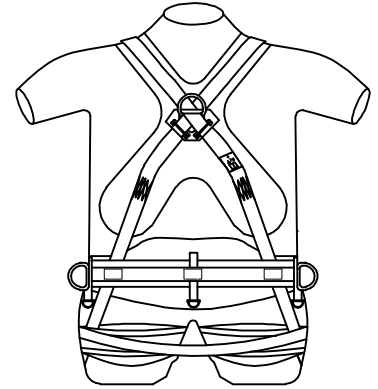

BACK



|                                  |  |                 |  |                  |   |                   |                |
|----------------------------------|--|-----------------|--|------------------|---|-------------------|----------------|
| <b>DESIGN</b>                    | <ul style="list-style-type: none"> <li>▪ One dorsal attachment D-ring and Two chest attachment D-rings</li> <li>▪ Two lateral D-ring for work positioning</li> <li>▪ Fully adjustable shoulder, thigh and chest strap</li> <li>▪ Comfortable shoulder, thigh and waist pad for day long comfort</li> </ul>                                       |                 |  |                  |   |                   |                |
| <b>TYPE</b>                      | Class A, P & L   |                 |  |                  |   |                   |                |
| <b>COLOUR</b>                    | Black & Yellow   |                 |  |                  |   |                   |                |
| <b>WEBBING</b>                   | <table style="width: 100%; border: none;"> <tr> <td style="padding-right: 10px;">Material</td> <td>▶ Polyester</td> </tr> <tr> <td>Width</td> <td>▶ 44± 1mm</td> </tr> <tr> <td>Breaking strength</td> <td>▶ 20 kN (Min).</td> </tr> </table>  | Material        | ▶ Polyester  | Width            | ▶ 44± 1mm   | Breaking strength | ▶ 20 kN (Min). |
| Material                         | ▶ Polyester  |                 |  |                  |   |                   |                |
| Width                            | ▶ 44± 1mm  |                 |  |                  |   |                   |                |
| Breaking strength                | ▶ 20 kN (Min).   |                 |  |                  |   |                   |                |
| <b>STITCHING<br/>THREAD</b>      | <table style="width: 100%; border: none;"> <tr> <td style="padding-right: 10px;">Material</td> <td>▶ High-tenacity polyamide.</td> </tr> <tr> <td>Colour</td> <td>▶ white</td> </tr> </table>  | Material        | ▶ High-tenacity polyamide.                                     | Colour           | ▶ white   |                   |                |
| Material                         | ▶ High-tenacity polyamide.   |                 |  |                  |   |                   |                |
| Colour                           | ▶ white  |                 |  |                  |   |                   |                |
| <b>METAL<br/>COMPONENTS</b>      | <table style="width: 100%; border: none;"> <tr> <td style="padding-right: 10px;">Material</td> <td>▶ High strength steel.</td> </tr> <tr> <td>Plating</td> <td>▶ Zinc Plated (Thickness- 8 micron)</td> </tr> <tr> <td>Finish</td> <td>▶ Shot Blasted</td> </tr> </table>  | Material        | ▶ High strength steel.   | Plating          | ▶ Zinc Plated (Thickness- 8 micron)   | Finish            | ▶ Shot Blasted |
| Material                         | ▶ High strength steel.   |                 |  |                  |   |                   |                |
| Plating                          | ▶ Zinc Plated (Thickness- 8 micron)  |                 |  |                  |   |                   |                |
| Finish                           | ▶ Shot Blasted   |                 |  |                  |   |                   |                |
| <b>VITAL TEST<br/>COMPLIANCE</b> | <table style="width: 100%; border: none;"> <tr> <td style="padding-right: 10px;">Static Strength</td> <td>▶ 15 kN or 1,530 kgf for 3 Minutes at each attachment element.</td> </tr> <tr> <td>Dynamic strength</td> <td>▶ Free fall from 1.8 meters height donned to a test dummy weighing 100 kg at each attachment element.</td> </tr> </table> | Static Strength | ▶ 15 kN or 1,530 kgf for 3 Minutes at each attachment element. | Dynamic strength | ▶ Free fall from 1.8 meters height donned to a test dummy weighing 100 kg at each attachment element. |                   |                |
| Static Strength                  | ▶ 15 kN or 1,530 kgf for 3 Minutes at each attachment element.   |                 |  |                  |   |                   |                |
| Dynamic strength                 | ▶ Free fall from 1.8 meters height donned to a test dummy weighing 100 kg at each attachment element.  |                 |  |                  |   |                   |                |
| <b>WEIGHT</b>                    | 2 kg   |                 |  |                  |   |                   |                |
| <b>STANDARD</b>                  | EN 361 - EN 358 - EN 813   |                 |  |                  |   |                   |                |
| <b>MARKING</b>                   | Logo ♦ Manufacturer's Name ♦ Address<br>Model No. ♦ Type ♦ Year Of Mfg. ♦ Approval   |                 |  |                  |   |                   |                |

### Udyogi Plastics Pvt. Ltd.

294, B. B. Ganguly Street, 2nd Floor, Kolkata - 700 012

Tel. : +91 33 2225 1470/71/72 ▶ Fax : +91 33 2225 1486

E-mail : corp@udyogi.net ▶ Website : www.udyogisafety.com

▶ mumbai@udyogi.net ▶ delhi@udyogi.net  
 ▶ chennai@udyogi.net ▶ orissa@udyogi.net  
 ▶ abd@udyogi.net ▶ noida@udyogi.net